



MONTHLY MEMBERSHIP PROGRESS REPORT

District 105 C

Results as of: 05/31/2018

GMT: JOOST PAIJMANS

LOCATION ENGLAND

GMT CA

| Clubs | | | |
|-----------------------|---------------|-----------|---------------|
| RESULTS FOR 2017-2018 | | | |
| QUARTER | NEW CLUB GOAL | NEW CLUBS | DROPPED CLUBS |
| JULY/AUG/SEPT | 0 | 0 | 0 |
| OCT/NOV/DEC | 0 | 0 | 0 |
| JAN/FEB/MAR | 1 | 0 | 0 |
| APR/MAY/JUNE | 0 | 0 | 0 |

| Members | | | |
|-----------------------|------------------------|----------------------|----------------------------------------------|
| RESULTS FOR 2017-2018 | | | |
| QUARTER | MEMBER GROWTH NET GOAL | MEMBER GROWTH ACTUAL | DROPPED MEMBERS ACTUAL (including transfers) |
| JULY/AUG/SEPT | -20 | 12 | 14 |
| OCT/NOV/DEC | 10 | 8 | 31 |
| JAN/FEB/MAR | 25 | 31 | 27 |
| APR/MAY/JUNE | 10 | 17 | 13 |

GOALS AND ACTUAL NEW CLUBS CUMULATIVE

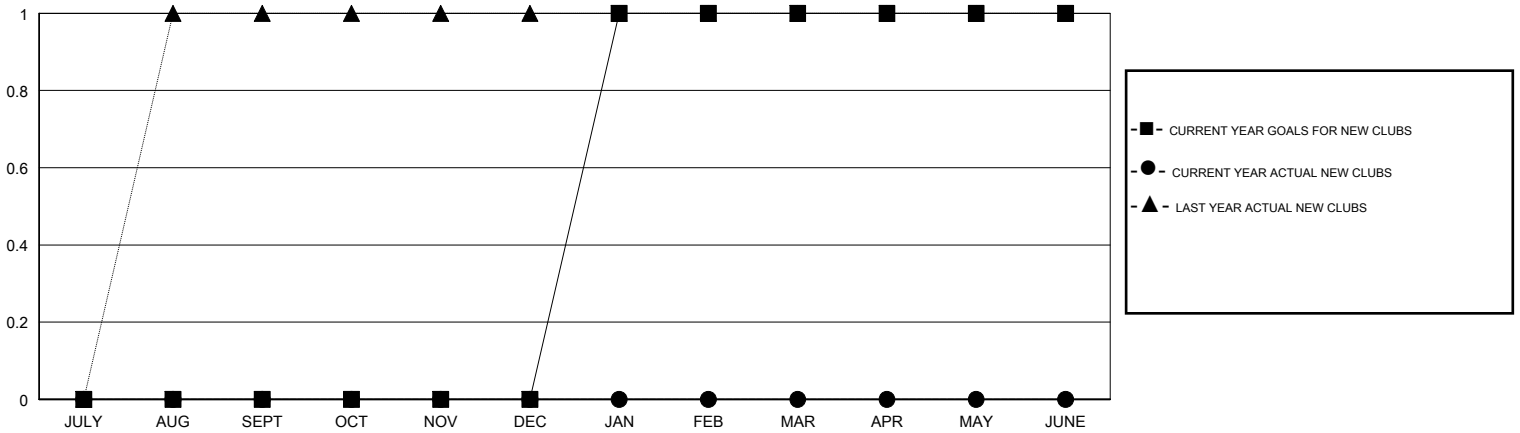

GOALS AND ACTUAL MEMBERS CUMULATIVE

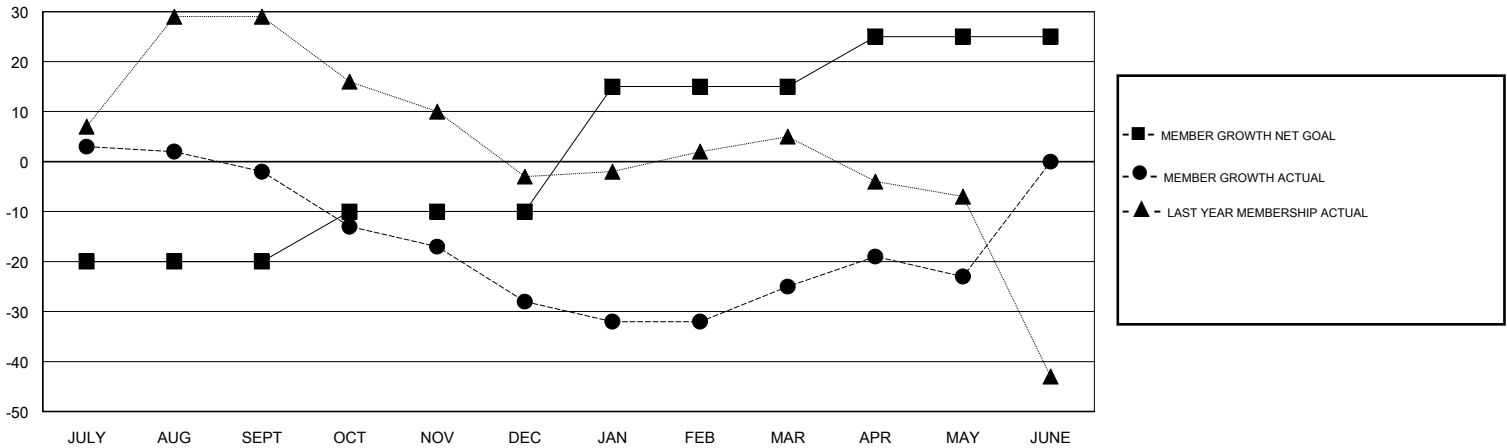

| | | | |
|------------------|--------------------------------------------|-----------------------------------------------------------|--------------|
| DROPPED CLUBS: 0 | 31 CLUBS OF 51 ADDED 1 OR MORE NEW MEMBERS | <u>GENDER DISTRIBUTION</u> | |
| DROPPED MEMBERS | | MALE | 574 (66.90%) |
| DECEASED | 16 | FEMALE | 284 (33.10%) |
| CLUB CANCELLED | 0 | Women Percentage Fiscal Year Goal: 30% | |
| OTHER | 69 | CLICK HERE FOR CUMULATIVE MEMBERSHIP DATA | |
| TOTAL | 85 | TOTAL FAMILY UNIT MEMBERS | 113 |
| | | FAMILY MEMBERS PAYING HALF DUES | 58 |